Turnaround time for each process

Covering initial submission (1-2 days)

Determining type of review (1-2 days)

Expedited process (at least 2-3weeks)

Full Board process (at least 1 month)
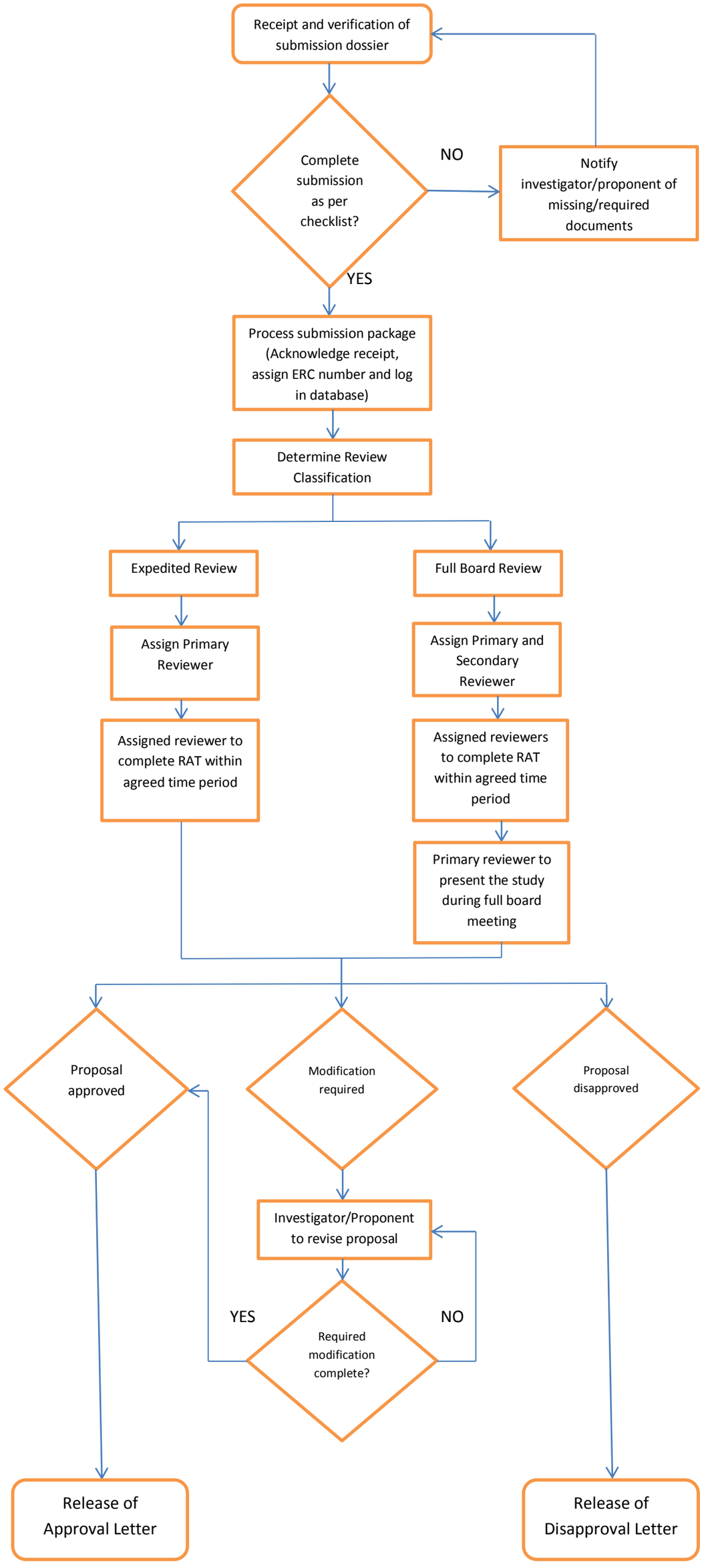
Release of decision letter 1 week after the meeting/ review